



**SUPPLEMENTARY INFORMATION**

Cabinet

Tuesday, 28 May 2013

The following appendices were received too late to be included on the main agenda for this meeting. They are now enclosed, as follows:

| Agenda Item Number | Page  | Title                                |
|--------------------|-------|--------------------------------------|
| 7                  | 1 - 5 | LANCASTER SQUARE ROUTES – APPENDICES |
|                    |       |                                      |

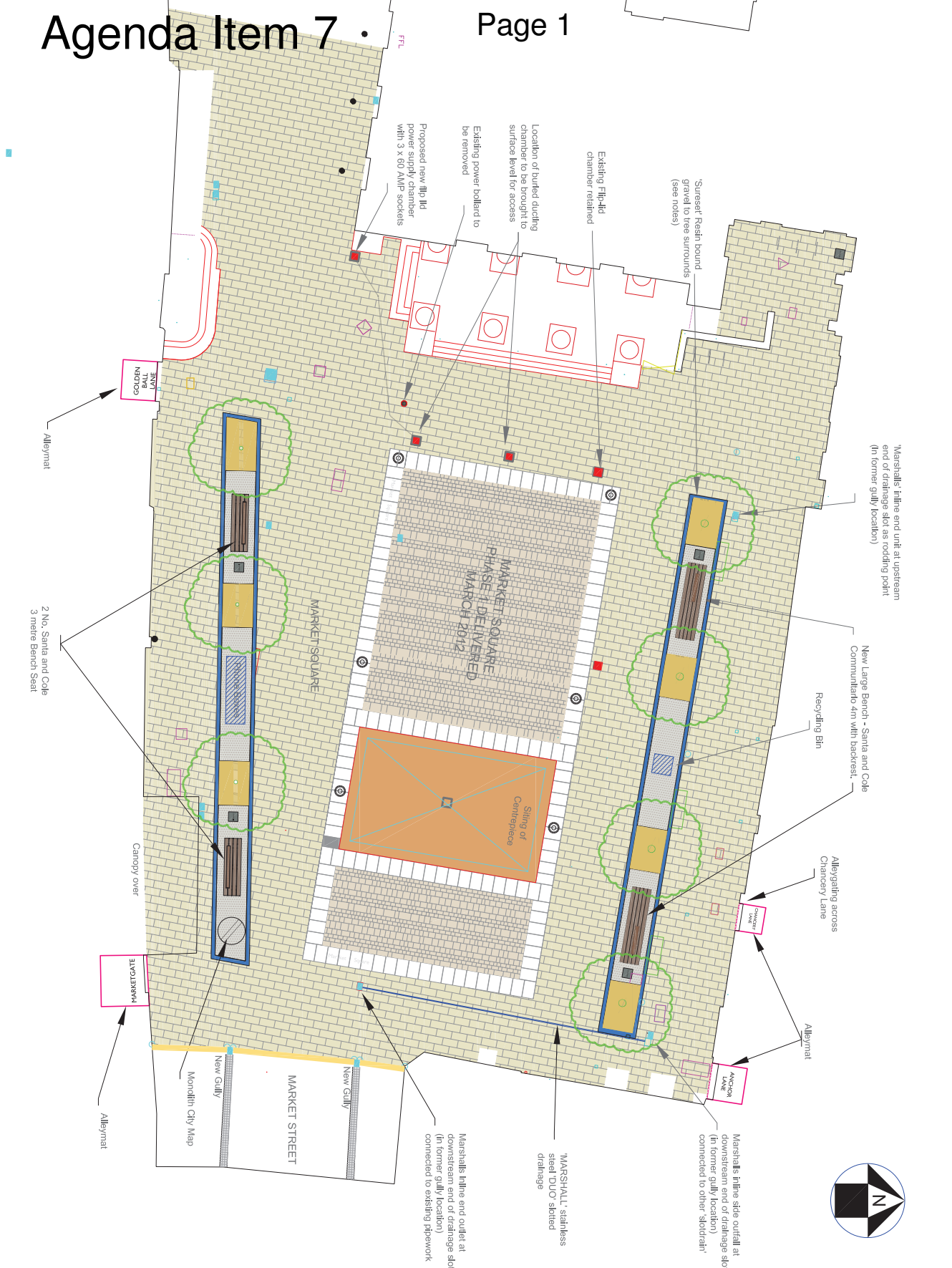

The data in this map is derived from the Ordnance Survey MasterMap dataset, and is used here under Ordnance Survey Licence No. 100023201.

### APPENDIX 1 - PROPOSED

#### Key...

- Marshalls Scournoor Yorkstone paving slabs
- Marshalls Scournoor Yorkstone edging to feature paving
- Mid grey granite setts - 100mm cubes, sawn 5 sides, cropped top.
- Porous resin bound gravel to tree surround - 10mm Suneset color - Chocofade
- 4 No. Santa and Cole Communitarian bench seats
- Marshalls Duo Set drain.
- Woodhouse Monolith Sign / Map Centrepiece extents
- Street lighting already moved onto buildings during 2012 Lancaster Square Routes Scheme. Statutory and Regulatory Traffic Signs to be confirmed - omitted for clarity. Bollards - Generally to be removed to reduce clutter - retained strategic ones controlling traffic.

**PROJECT**  
LANCASTER SQUARE ROUTES

**DRAWING**  
MARKET SQUARE General Arrangement

EUROPEAN UNION Investing in Your Future  
EUROPEAN Regional Development Fund 2007-1

Lancashire County Council  
Promoting City, Coast & Countryside

**G McALLISTER**  
Assistant Head Regeneration and Planning Service (Environmental Management)  
MORECAMBE TOWN HALL  
MARINE ROAD EAST  
MORECAMBE LA4 5AF  
Tel: (01524) 582000  
Email: [engineerhg@lancaster.gov.uk](mailto:engineerhg@lancaster.gov.uk)

| SCALE        |              |
|--------------|--------------|
| 1 : 100 @ A1 |              |
| SCALE        | 1 : 100 @ A1 |
| DRAWN        | G Bowker     |
| APPROVED     | G. Bowker    |
| DATE         | 20/05/13     |
| DATE         | 20/05/13     |

### APPENDIX 1 - PROPOSED



Option 2



Option 1

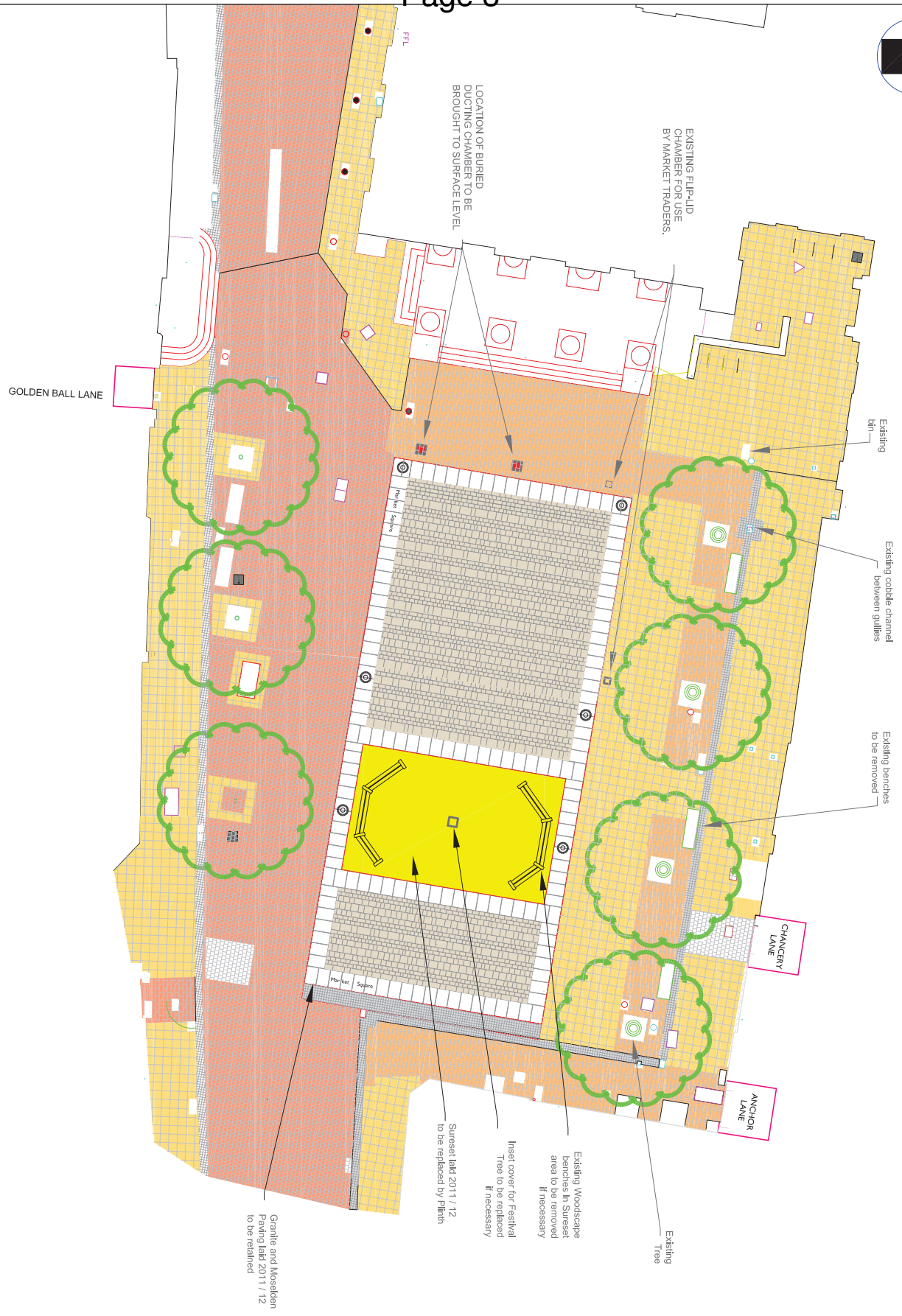

**APPENDIX 1 - EXISTING**

- ⊙ Grey 6 m, high tapered lamp columns with 600 m.m. Diam, Stella L.C.D. Lanterns
- ▨ 450 x 450 x 100mm Deep Concrete Paving Slabs laid on 30mm sand with 150mm In situ concrete
- Natural stone cobbles
- Marshall 'Regula' concrete sets, random sizes, 80mm Thick bedded on 30 mm sharp sand over concrete sub-base
- Natural stone sets laid as drainage channel

PROJECT  
**LANCASTER SQUARE ROUTES**

DRAWING  
**MARKET SQUARE Existing Plan**



**G McALLISTER**  
 Planning City Coast & Countryside  
 Assistant Head Regeneration and Planning Service (Environmental Management)  
 MORECAMBE TOWN HALL  
 MARINE ROAD EAST  
 MORECAMBE LA4 5AF  
 Tel (01524) 582000  
 Email: [engineering@lancaster.gov.uk](mailto:engineering@lancaster.gov.uk)

|       |              |              |           |
|-------|--------------|--------------|-----------|
| SCALE |              | 1 : 100 @ A1 |           |
| DRAWN | S. J. Sugden | APPROVED     | G. Bowker |
| DATE  | AUG 2012     | DATE         | AUG 2012  |

**APPENDIX 1 - EXISTING**

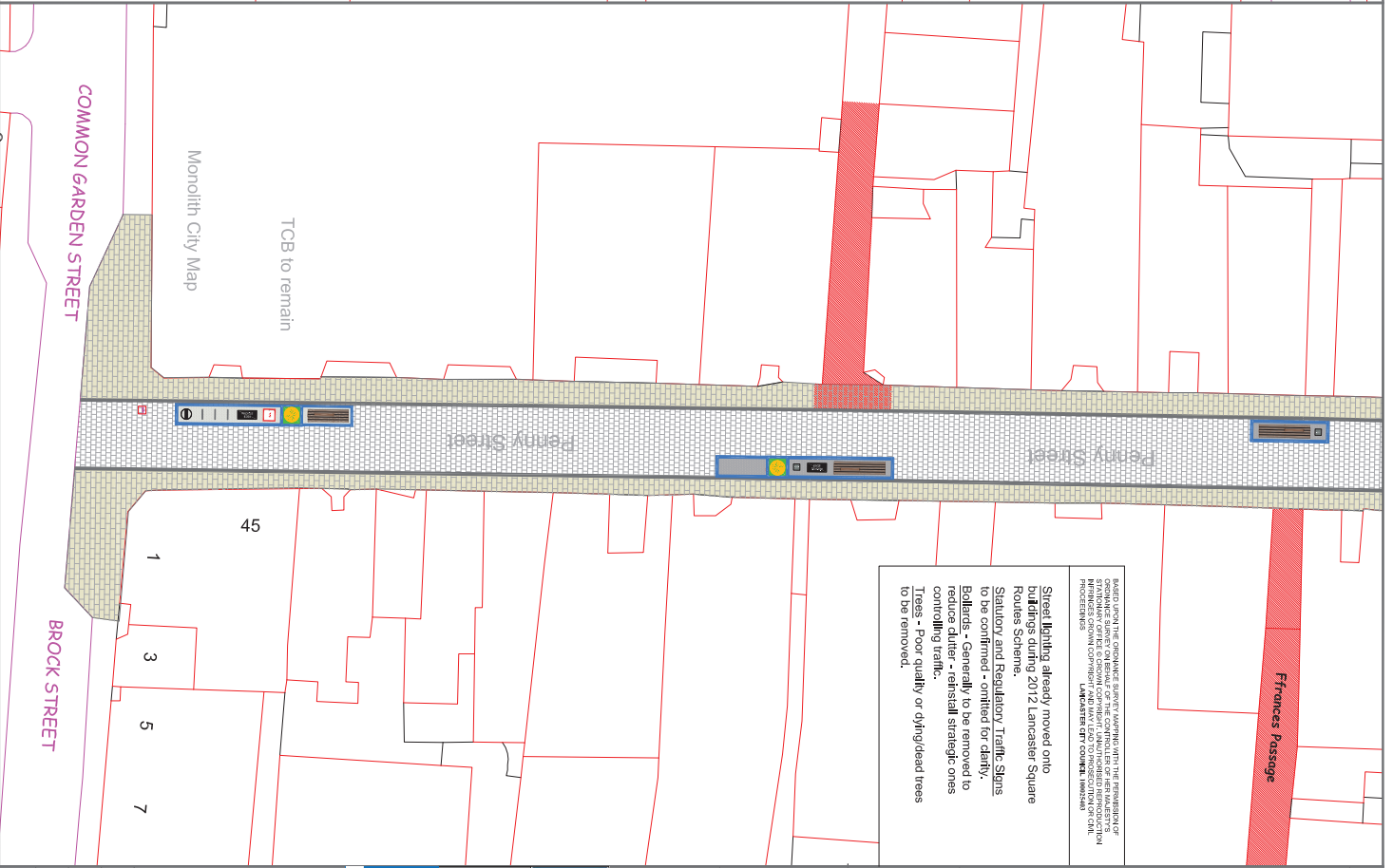
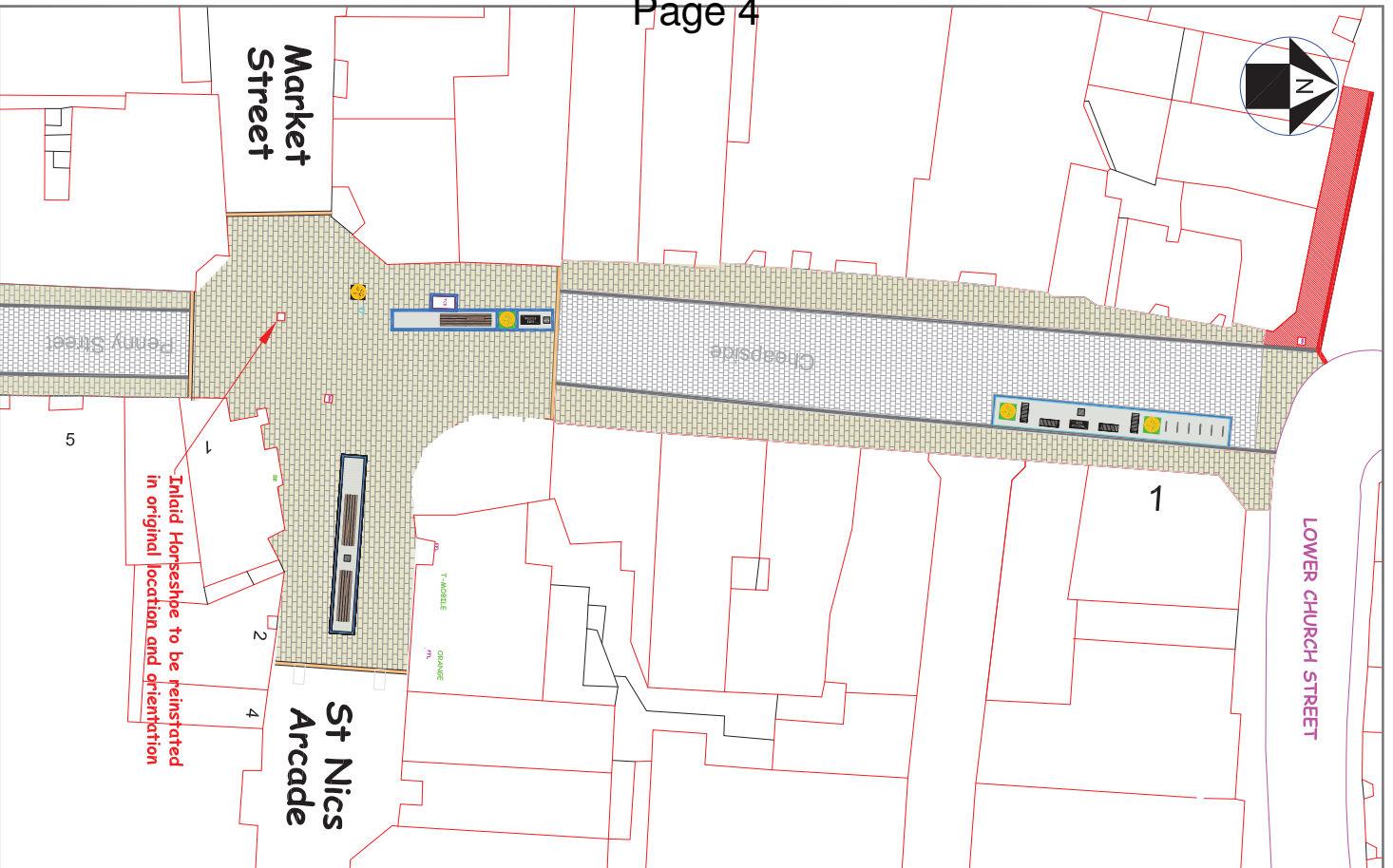

Based upon the drawings shown, it is assumed that the reinstatement of the horseshoe will be in accordance with the original design. The reinstatement of the horseshoe will be subject to the approval of the Council and the relevant authorities. The reinstatement of the horseshoe will be subject to the approval of the Council and the relevant authorities. The reinstatement of the horseshoe will be subject to the approval of the Council and the relevant authorities.

**Street lighting already moved onto buildings during 2012 Lancaster Square Statutory and Regulatory Traffic Signs to be confirmed - omitted for clarity.**

**Bollards - Generally to be removed to reduce clutter - reinstall strategic ones controlling traffic.**

**Trees - Poor quality or dying/aged trees to be removed.**

Appendix 2 - Proposed

KEY PROPOSED HARD LANDSCAPE

- Proposed Hard Landscape
- Proposed Soft Landscape
- Proposed Street Furniture
- Proposed Street Lighting
- Proposed Signage
- Proposed Trees
- Proposed Bollards
- Proposed Street Furniture
- Proposed Street Lighting
- Proposed Signage
- Proposed Trees
- Proposed Bollards

PROJECT

**LANCASTER SQUARE ROUTES**

**CHEAPSIDE, HORSESHOE CORNER & PENNY STREET**

LOCATION

**LANCASTER CITY COUNCIL**

**Promoting City, Coast & Countryside**

**G McALLISTER**

Asst. Head Regeneration and Planning Service (Environmental Management)

MORECAMBE TOWN HALL

MARINE ROAD EAST

MORECAMBE LA4 5AF

Tel (01524) 582000

Email: [enghnehring@lancaster.gov.uk](mailto:enghnehring@lancaster.gov.uk)

PROPOSED GENERAL ARRANGEMENT



**EUROPEAN UNION**  
Investing in Your Future  
European Regional Development Fund 2007-13

**LANCASTER CITY COUNCIL**  
Promoting City, Coast & Countryside

**G McALLISTER**  
Asst. Head Regeneration and Planning Service (Environmental Management)

MORECAMBE TOWN HALL  
MARINE ROAD EAST  
MORECAMBE LA4 5AF  
Tel (01524) 582000  
Email: [enghnehring@lancaster.gov.uk](mailto:enghnehring@lancaster.gov.uk)

SCALE 1 : 200 @ A1

|       |            |          |          |
|-------|------------|----------|----------|
| DRAWN | ST Sughden | APPROVED | G Bowker |
| DATE  | May 2013   | DATE     | May 2013 |

Appendix 2 - Proposed

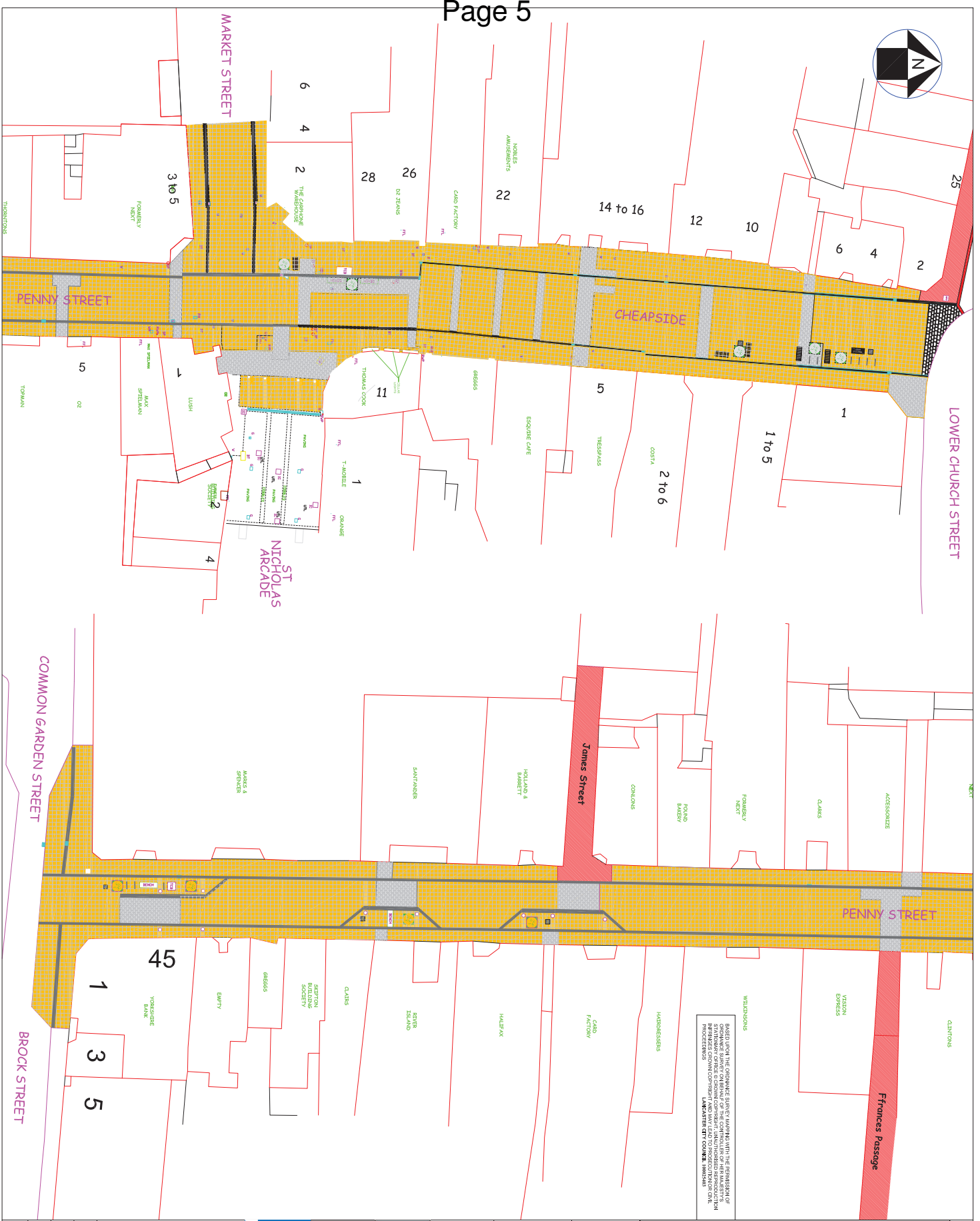

BASED UPON THE OSMASTER SURVEY MADE WITH THE PERMISSION OF STATISFAK CENTRE & CONTROL COMPANY, LONDON. REDUCED TO THE PROPORTION OF 1:2500. DRAWN BY THE LANCASTER CITY COUNCIL. (MAY 1974)

Appendix 2 - Existing

- KEY**
- EXISTING HARD LANDSCAPE
  - 450 x 450 x 100mm Deep Concrete paving Slabs
  - Existing natural stone sets to be removed.
  - Existing Soutmoor sets to be replaced.
  - Existing Soutmoor Surfacing to be retained.
  - Existing Soutmoor Channel to be retained.
  - Existing gully position to be retained with new grate.
  - Existing Bin
  - CCTV camera to be retained in the existing location
  - Existing Tree

**PROJECT**  
LANCASTER SQUARE ROUTES

**LOCATION**  
CHEAPSIDE, HORSESHOE CORNER & PENNY STREET

**DRAWING**  
EXISTING SITE PLAN



**LANCASTER CITY COUNCIL**  
Promoting City, Coast & Countryside

**G McALLISTER**  
Asst. Head Regeneration and Planning Service (Environmental Management)  
MORECAMBE TOWN HALL  
MARINE ROAD EAST  
MORECAMBE LA4 5NF  
Tel (01524) 582000  
Email: [engineer@g Lancaster.gov.uk](mailto:engineer@g Lancaster.gov.uk)

|       |           |              |          |
|-------|-----------|--------------|----------|
| SCALE |           | 1 : 200 @ A1 |          |
| DRAWN | ST Sguden | APPROVED     | G Bowker |
| DATE  | May 2013  | DATE         | May 2013 |

Appendix 2 - Existing